Black Nile

Wayne Shorter

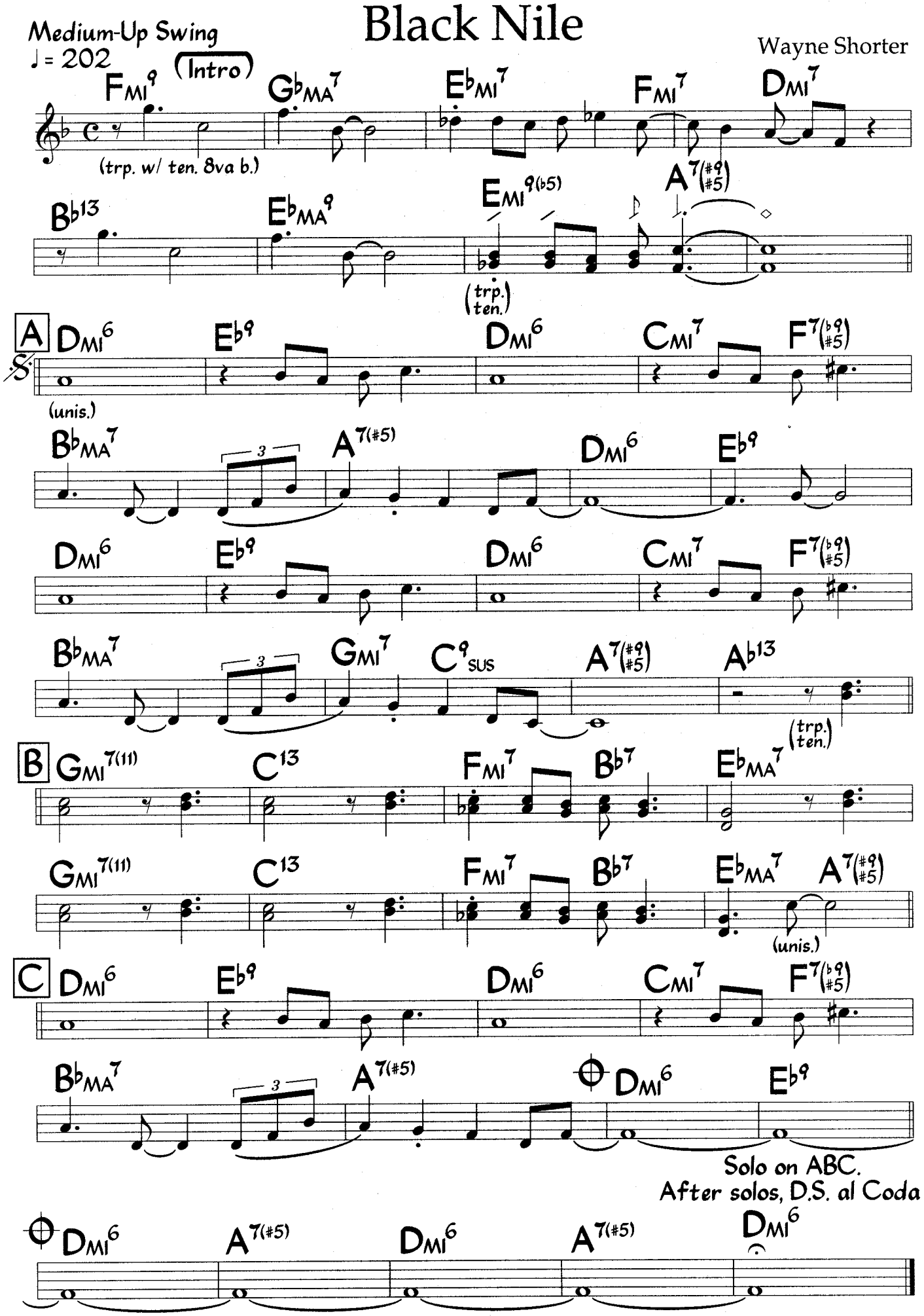

Bass walks in 4 throughout (except for bars 7 & 8 of Intro).

©1964 (renewed 1992) Miyako Music. Used by Permission.